

## Accident Insurance

# Help minimize the financial impact that can come with an accidental injury

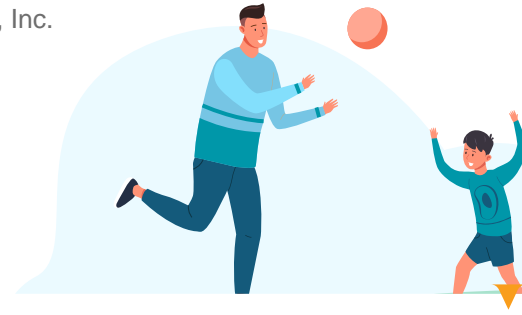

## What is it?

Accident Insurance pays you benefits for specific injuries and events resulting from a covered accident. Accident Insurance is a limited benefit policy. It is not health insurance, and does not satisfy the requirement of minimum essential coverage under the Affordable Care Act.



## Who can be covered?

You have the option to enroll yourself as well as your spouse and children in Accident Insurance coverage to meet your needs.

\*The use of "spouse" in this document means a person insured as a spouse as described in the certificate of insurance or rider.

\*\*The definition of "child" may vary by state. Please contact your employer for more information.

## Why should I consider it?



Benefits will be paid directly to you to use for any purpose, such as paying out-of-pocket medical expenses, copays, deductibles, groceries, gas, utilities and more – it's up to you.



Coverage is always guaranteed issue.



Your coverage can go with you if you leave your employer or retire, and you'll be billed directly.

## How much does it cost?

This table shows your rates for Accident Insurance.

Monthly Rates	
Employee	Employee and Spouse
\$5.70	\$9.45
Employee and Children	Family
\$12.30	\$16.05

## What kinds of injuries and treatments does it cover?

Your Accident Insurance coverage is always guaranteed issue, and it provides a benefit payment after a covered accident outside of work that results in specific injuries and treatments. The following list presents a sample of the benefits provided by Accident Insurance. State variations may apply. For a complete description of your available benefits, see your certificate of insurance and any riders.

### Accident hospital care which includes:

	Benefit
Hospital admission	\$1,500
Hospital Confinement (per day, up to 365 days)	\$350
Blood, plasma, platelets	\$600
General Anesthesia	\$200
Critical Care unit confinement (per day, up to 30 days)	\$450

### Accident care which includes:

	Benefit
Initial Doctor Visit	\$100
Emergency Room Treatment	\$300
Ground Ambulance	\$500
X-ray	\$75
Mental Health Therapy (per treatment up to 10)	\$50

### Common injuries which include:

	Benefit
Burns (2nd degree, at least 36% of body)	\$1,250
Emergency Dental Work (Extraction)	\$90
Torn Hip, Knee or Shoulder Cartilage (surgical repair)	\$800
Laceration <sup>1</sup> (sutures over 6")	\$480
Concussion	\$300

### Dislocations which include:

Complete <sup>2</sup> /Complete Requiring Surgical Repair <sup>3</sup>	Benefit
Shoulder	\$1,600/\$3,200
Elbow	\$1,100/\$2,200
Knee	\$2,400/\$4,800
Hip Joint	\$3,850/\$7,700
Wrist	\$1,100/\$2,200

### Fractures which include:

Non-Surgical Repair <sup>4</sup> /Surgical Repair <sup>5</sup>	Benefit
Collarbone	\$1,440/\$2,880
Ankle	\$1,800/\$3,600
Forearm, hand, wrist except fingers	\$1,800/\$3,600
Hip	\$3,000/\$6,000
Rib or ribs	\$400/\$800

<sup>1</sup> Laceration benefits are a total of all lacerations per accident. Payable once per covered accident. If your injury qualifies as both a laceration and puncture wound, only one benefit in the higher amount will be payable.

<sup>2</sup> Complete separated joint that does not require a surgical repair. If you receive more than one dislocation in the same covered accident, a benefit is payable for all dislocations. However, the benefit amount will be no more than two times the benefit amount for the joint involved which pays the highest benefit amount. Other limitations and maximums may apply.

<sup>3</sup> Completely separated joint that requires surgical repair. If you receive more than one dislocation in the same covered accident, a benefit is payable for all dislocations. However, the benefit amount will be no more than two times the benefit amount for the joint involved which pays the highest benefit amount. Other limitations and maximums may apply.

<sup>4</sup> Fracture that does not require a surgical repair. If you receive more than one fracture in a covered accident, a benefit is payable for all fractures. However, the benefit will be no more than two times the benefit amount listed for the bone which pays the highest benefit amount.

<sup>5</sup> Fracture that does require surgical repair. If the doctor diagnoses the fracture as a chip fracture, the benefit will be reduced to a percentage of what would have been paid for a Non-Surgical Repair Fracture of the same bone. If you receive more than one fracture in a covered accident, a benefit is payable for all fractures. However, the benefit will be no more than two times the benefit amount listed for the bone which pays the highest benefit amount.

## What else is included?

The benefits below are also included with your coverage. For a complete description of your benefits, along with applicable provisions, conditions on benefit determination, exclusions and limitations, see your certificate of insurance and any riders.

**Sports Accident Benefit** increases the benefit amounts listed in the accident hospital care, accident care or common injuries sections by the percentage indicated in the Certificate of Coverage (and up to a maximum additional benefit amount) if your accident occurs while participating in an organized sporting activity (as defined in the certificate of coverage).

### Additional Non-Insurance Services

**Voya Travel Assistance** offers you and your dependents services when traveling 100 miles or more from home, including: medical assistance services, emergency medical transport services, pre-trip and cultural information, security services and accessible technology.

Voya Travel Assistance services are provided by International Medical Group, Inc., Indianapolis, IN.

## Exclusions and limitations

Standard exclusions for the Certificate, Spouse Accident Insurance, and Children's Accident Insurance are listed below. (These may vary by state.) For a complete description of your available benefits, exclusions and limitations, see your certificate of insurance and any riders.

Your Benefits are not payable for any loss caused in whole or directly by any of the following\*:

- Any Sickness of declining process caused by Sickness.
- Participation or attempt to participate in a felony or illegal activity.
- An accident while the covered person is operating a motorized vehicle while intoxicated. Intoxication means the covered person's blood alcohol content meets or exceeds the legal presumption of intoxication under the

laws of the state where the accident occurred.

- Suicide, attempted suicide or any intentionally self-inflicted injury, while sane or insane.
- War or any act of war, whether declared or undeclared, other than acts of terrorism.
- Loss sustained while on active duty as a member of the armed forces of any nation. We will refund, upon written notice of such service, any premium which has been accepted for any period not covered as a result of this exclusion.
- Alcoholism, drug abuse, or misuse of alcohol or taking of drugs, other than under the direction of a doctor.
- Riding in or driving any motor-driven vehicle in a race, stunt show or speed test.
- Operating, or training to operate, or service as a crew member of, or jumping, parachuting or falling from, any aircraft or hot air balloon, including those which are not motor-driven. Flying as a fare-paying passenger is not excluded. Performing these acts as part of your employment with the employer is not excluded.
- Engaging in hang-gliding, bungee jumping, parachuting, sail gliding, parasailing, parakiting, kite surfing or any similar activities.
- Practicing for, or participating in, any semi-professional or professional competitive athletic contests for which any type of compensation or remuneration is received.
- Any sickness or declining process caused by a sickness.
- Work for pay, profit or gain.

A pre-existing condition means a sickness which, within a designated period prior to the Sickness Hospital Confinement coverage effective date or any increase in coverage for each covered person, resulted in the covered person receiving medical treatment, consultation, care or services (including diagnostic measures). There are no pre-existing condition limitations on this coverage.

\*Definition and limitations/exclusions may vary by state.

## Questions?

Enrollment instructions will be provided by your employer. If you have additional questions before you enroll, please call:

- Voya Employee Benefits Customer Service at (877) 236-7564

**Visit your Employee Benefits Resource Center to learn more about this benefit and review instructions on how to file a claim after your effective date.**

<https://presents.voya.com/EBRC/JimEllis>

This is a summary of benefits only. A complete description of benefits, limitations, exclusions and termination of coverage will be provided in the certificate of insurance and riders. All coverage is subject to the terms and conditions of the group policy. If there is any discrepancy between this document and the group policy documents, the policy documents will govern. To keep coverage in force, premiums are payable up to the date of coverage termination. Accident Insurance is underwritten by ReliaStar Life Insurance Company (Minneapolis, MN), a member of the Voya® family of companies. Policy Form #RL-ACC3-POL-16; Certificate Form #RL-ACC3-CERT-2-23; and Rider Forms: Spouse Accident Rider Form #RL-ACC3-SPR2-23, Children's Accident Rider Form #RL-ACC3-CHR2-23, Wellness Benefit Rider Form #RL-ACC3-WELL2-23, Accidental Death & Dismemberment (AD&D) Rider Form #RL-ACC3-ADR2-23, Catastrophic Accident Rider Form #RL-ACC3-CAR2-23, Off Job Accident Disability Income Rider form #RL-ACC3-DIR-16, Sickness Hospital Confinement Rider Form #RL-ACC3-HCR-16, Waiver of Premium Rider form #RL-ACC3-WOP-16, Absence from Employment Premium Waiver Rider form #RL-ACC3-AEPW-23; Continuation of Insurance Rider form #RL-ACC3-CNT2-23. Form numbers, provisions and availability may vary by state and employer's plan.

### **Accident 2.3 only**

For the employees of Jim Ellis Atlanta, Inc.

Acct # 001, Date Prepared: 08/14/2024

©2024 Voya Services Company. All rights reserved. CN3658068\_0726

3467966\_070124